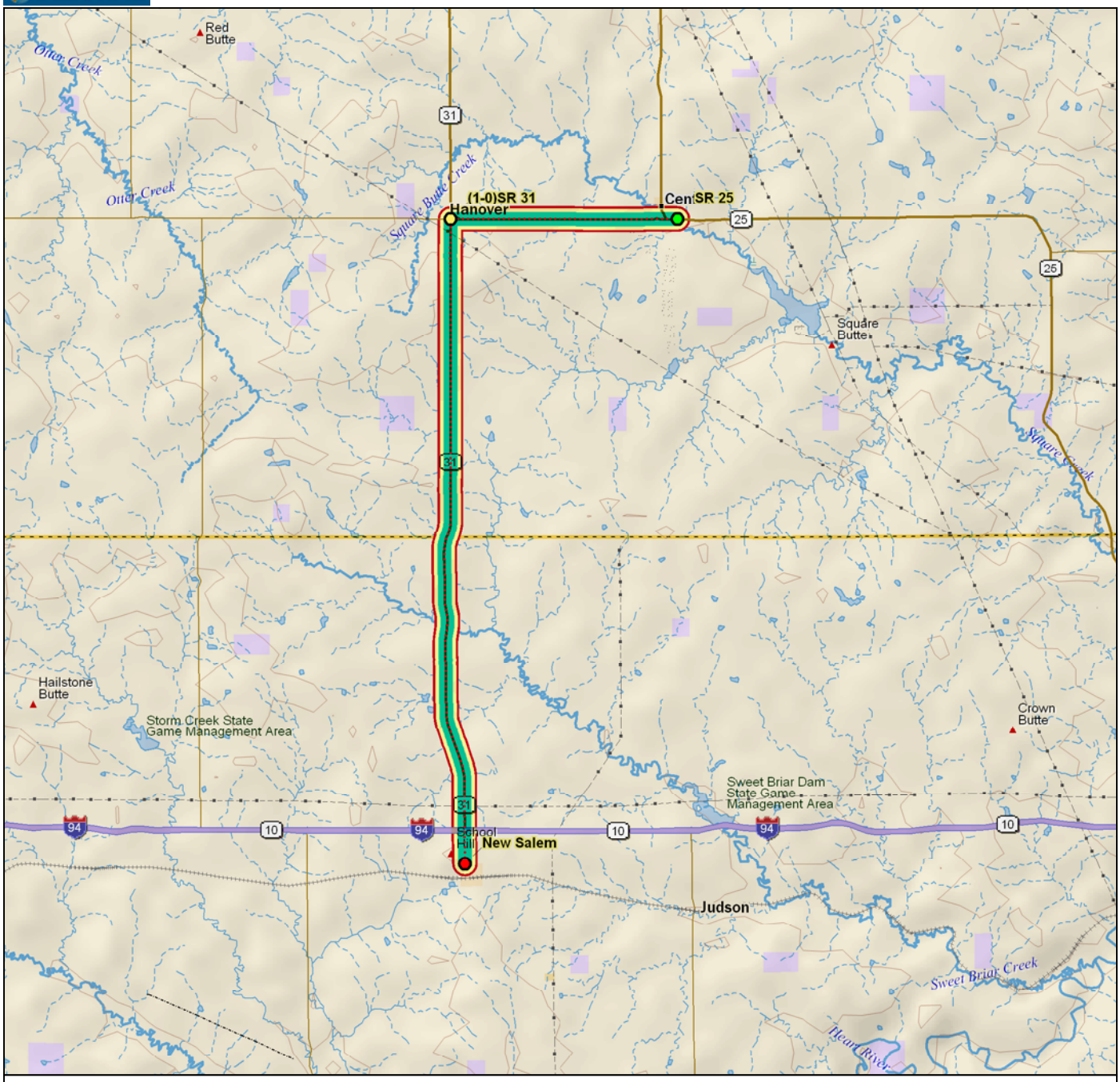

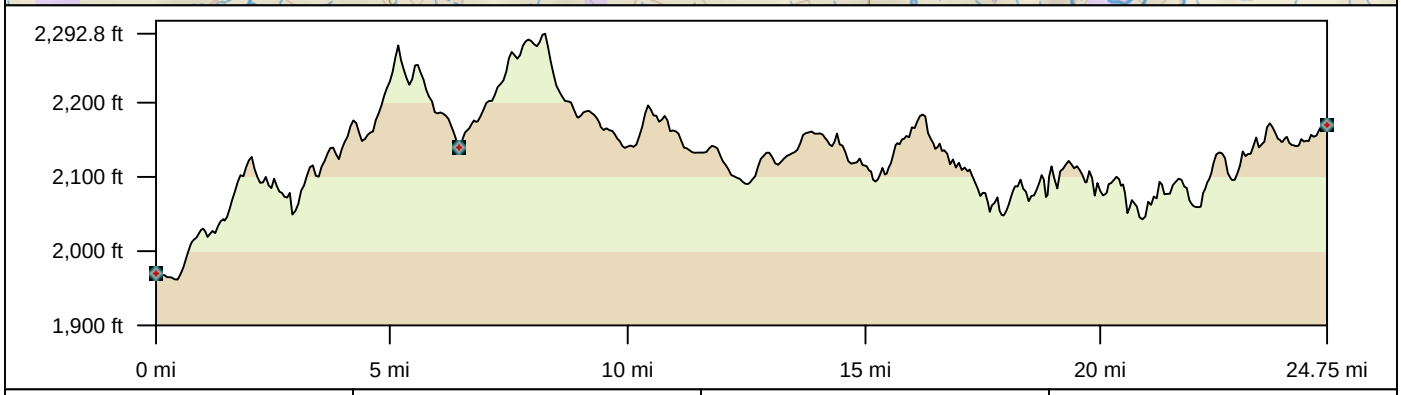

Lin Dist: 24.7 mi	Terr Dist: 24.8 mi	Elev Gain: 200.0 ft	Avg Grade: 2
Climb Elev: 1,582.5 ft	Desc Elev: 1,382.6 ft	Max. Elev: 2,292.8 ft	Min. Elev: 1,961.6 ft
Climb Dist: 13.0 mi	Desc Dist: 11.6 mi		

Data use subject to license.
© DeLorme. Topo North America™ 9.
www.delorme.com

TN
MN (7.0°E)

Scale 1 : 275,000
1" = 4.34 mi
Data Zoom 9-5